

Front or By-Pass Side of House

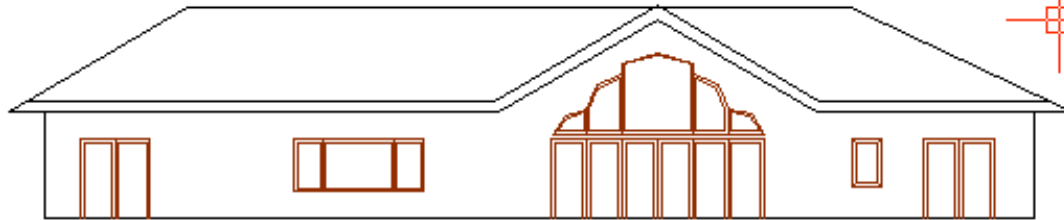

Guest BR End

Rear or Old Stage Road Side of House

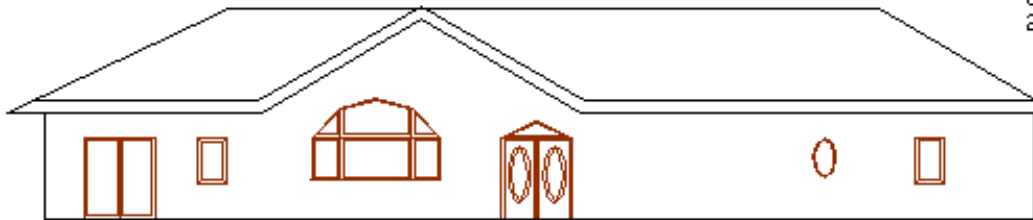

Guest BR End

House Dimensions:
84' Long x 32' Wide
2,688 sq. ft.

Concrete Wall or
Blocks Under Stairs.
Electric Box in Utility
Room.
Cathedral Ceiling in
Kitchen, LR, & DR.

Guest BR Side

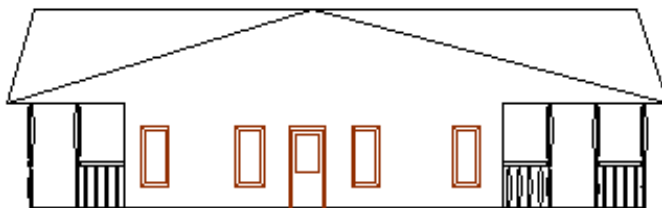

Porch
By-Pass
side
9' Wide

Porch Old
Stage Rd
side
12' Wide

Master BR Side

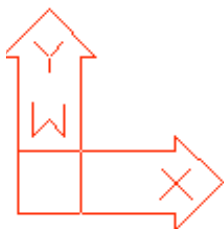
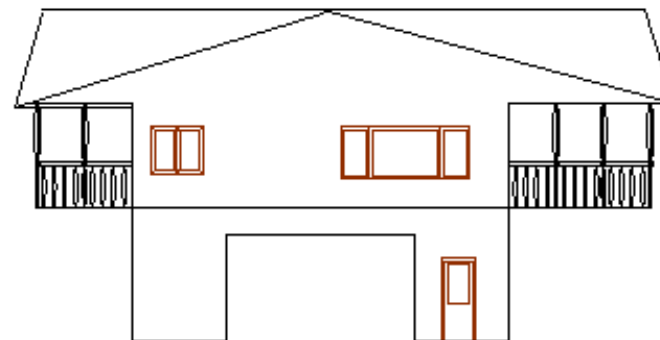

Front or By-Pass Side of House

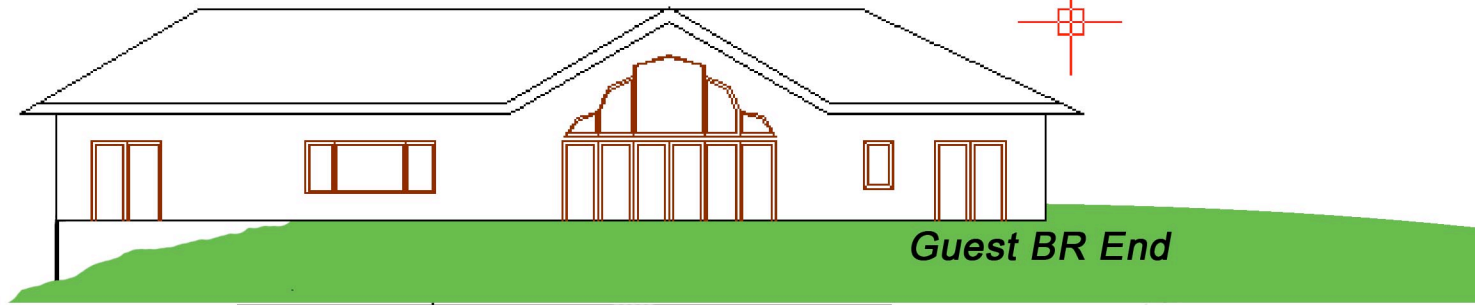

Guest BR End

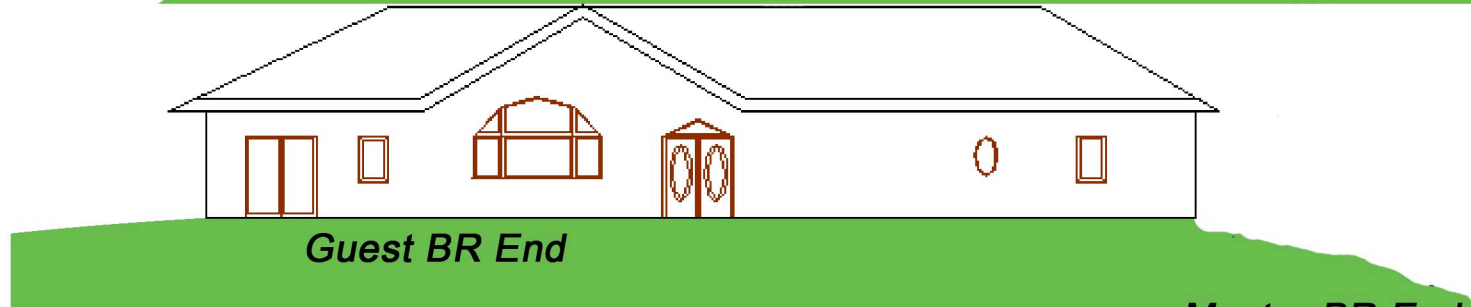

Guest BR End

Master BR End

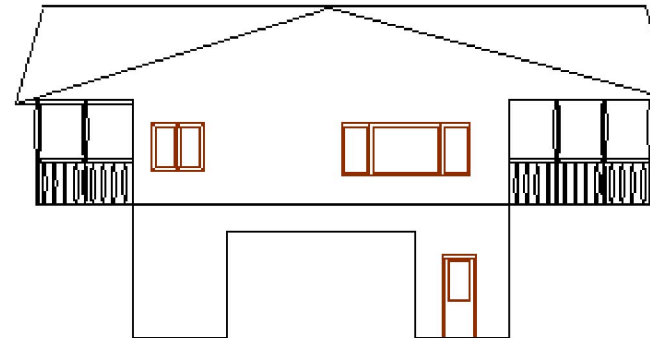
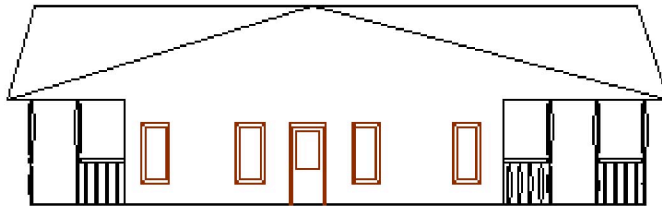

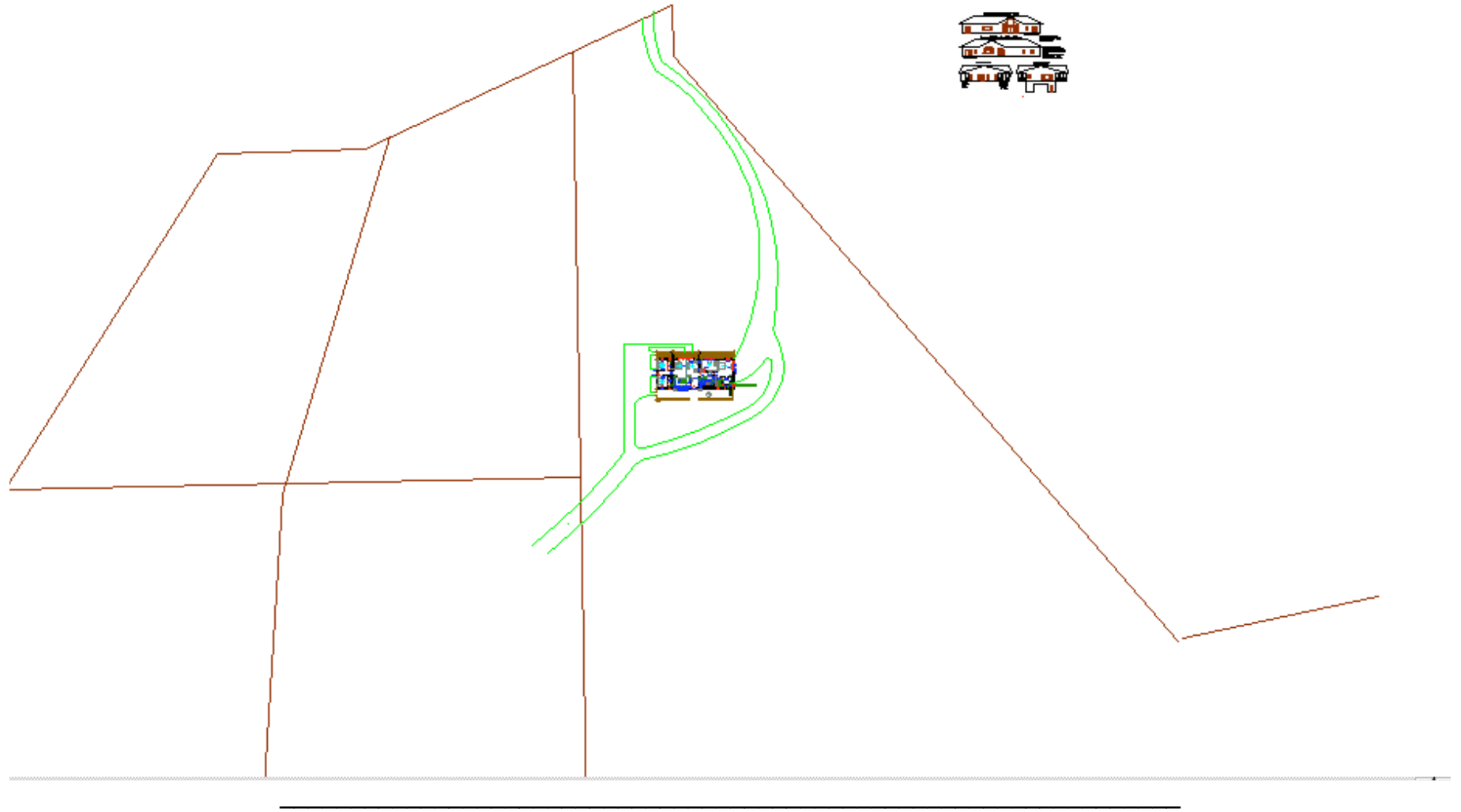

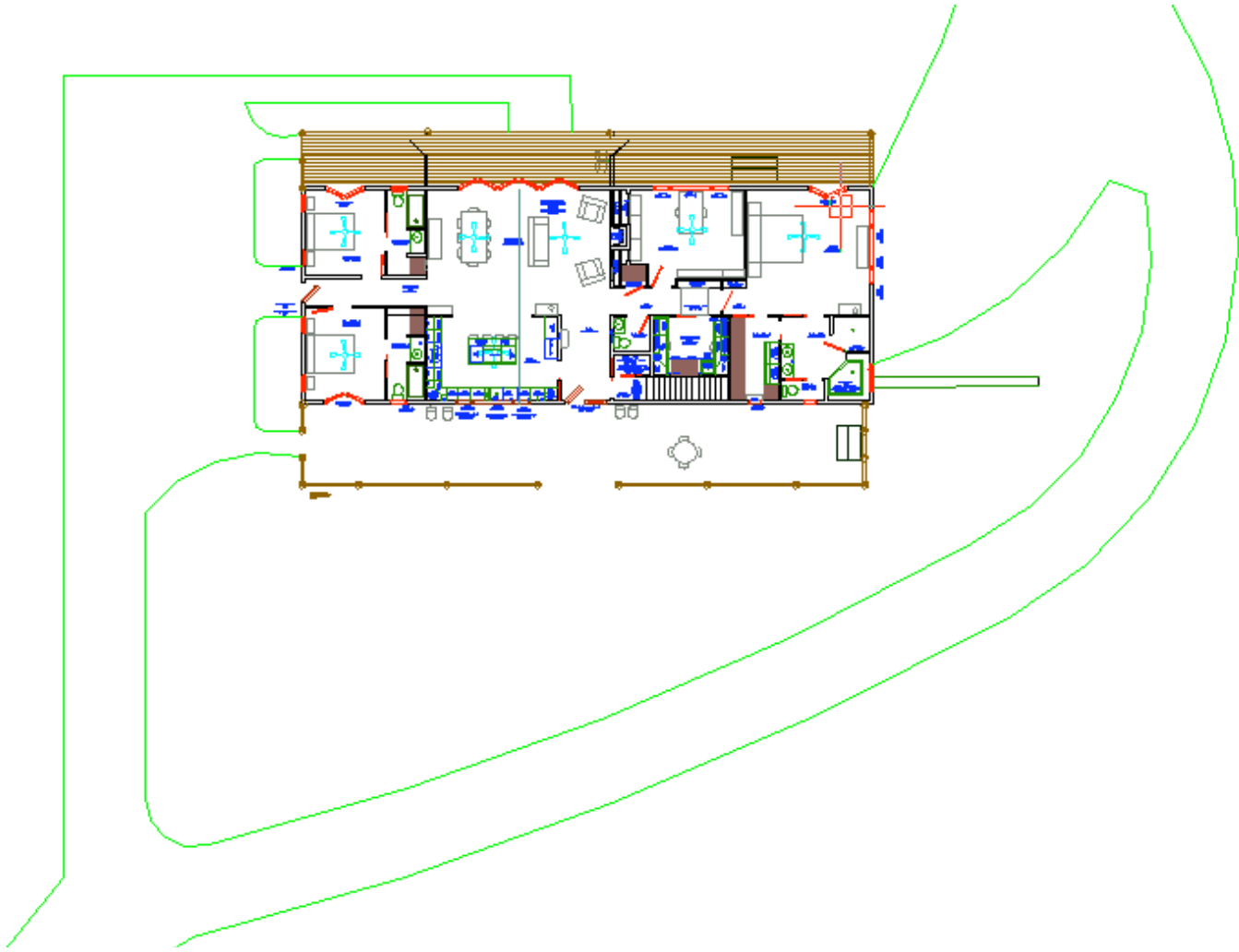
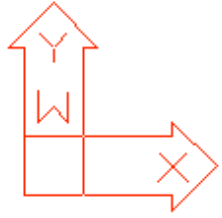

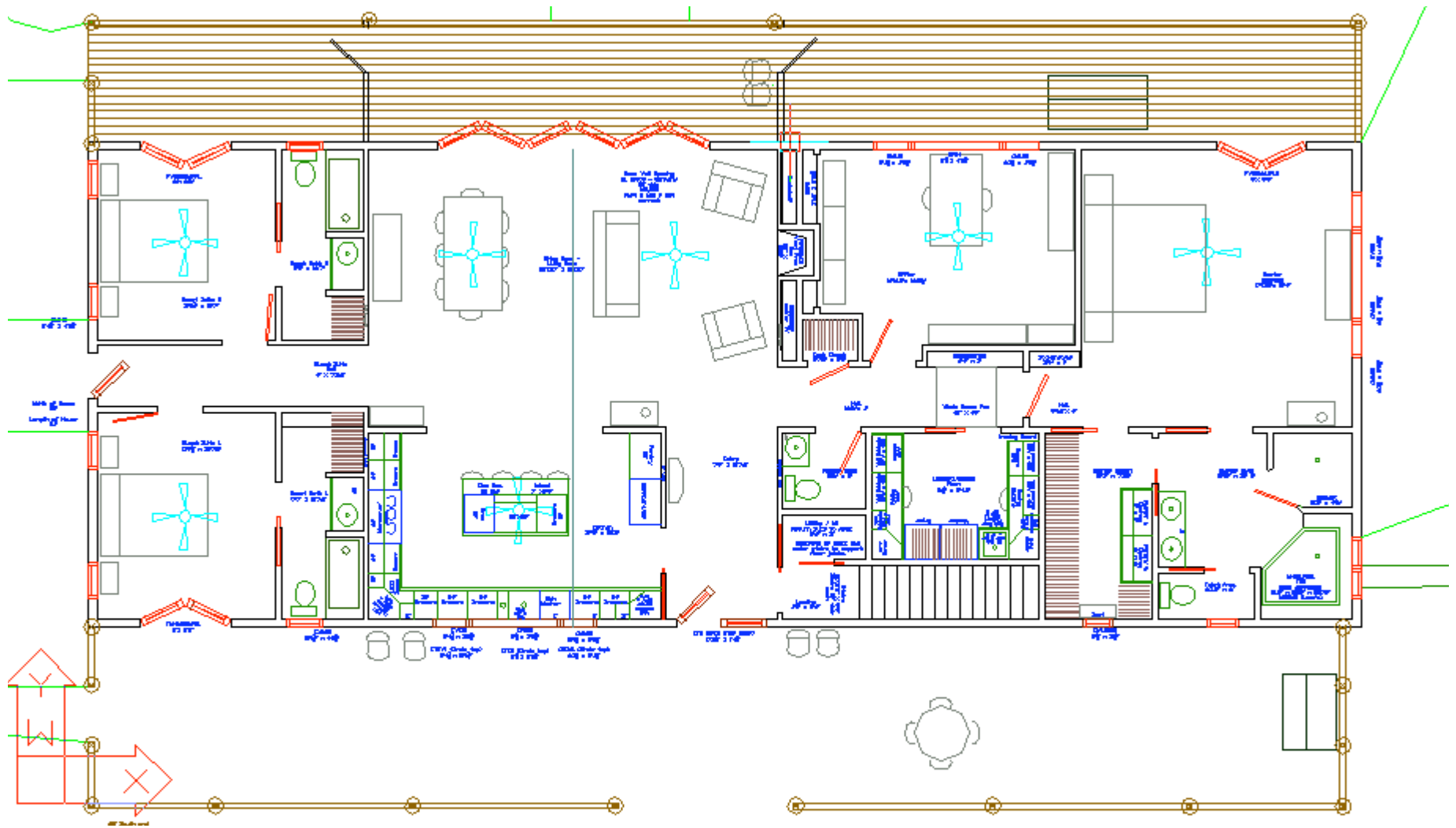

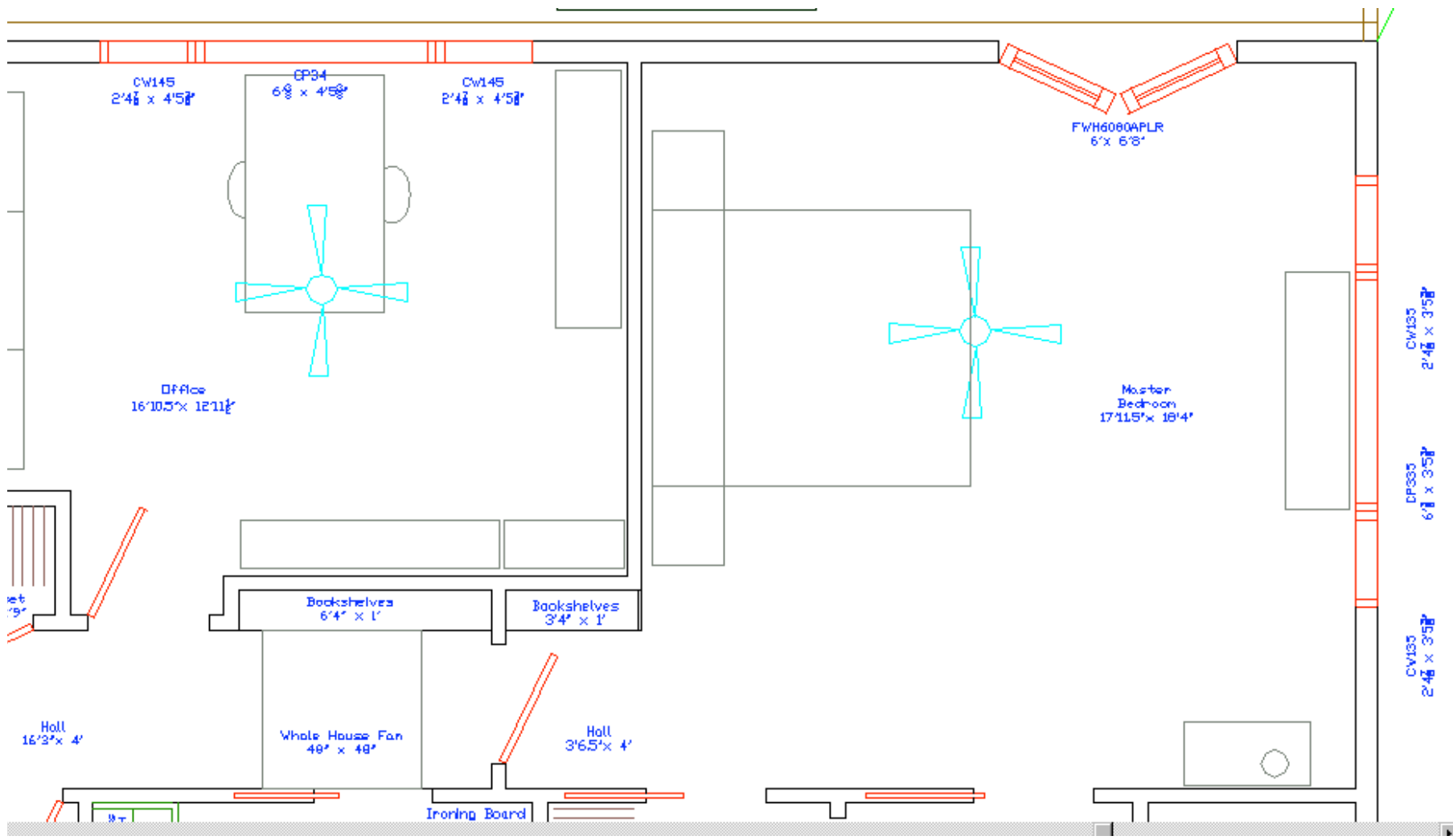

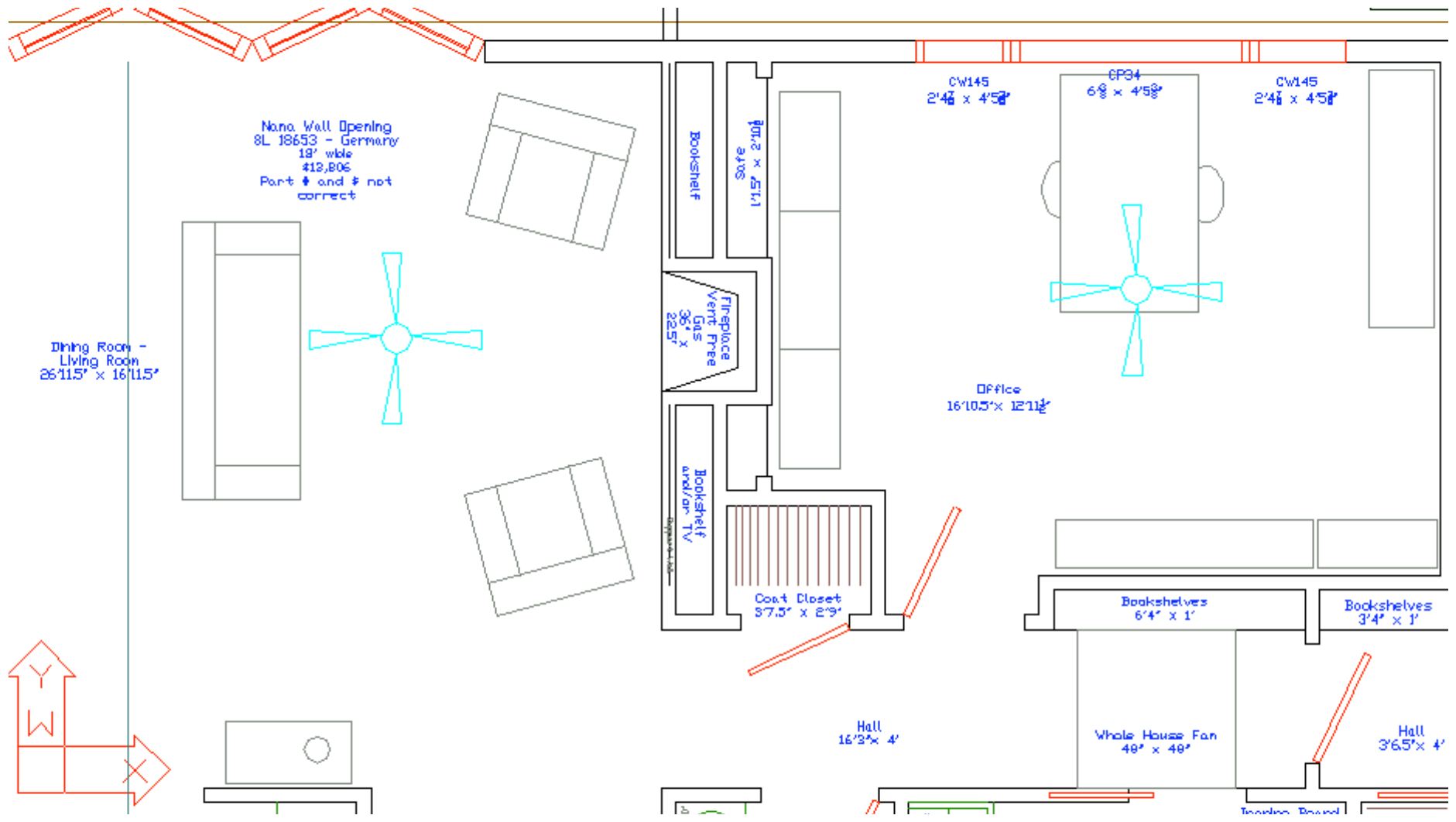

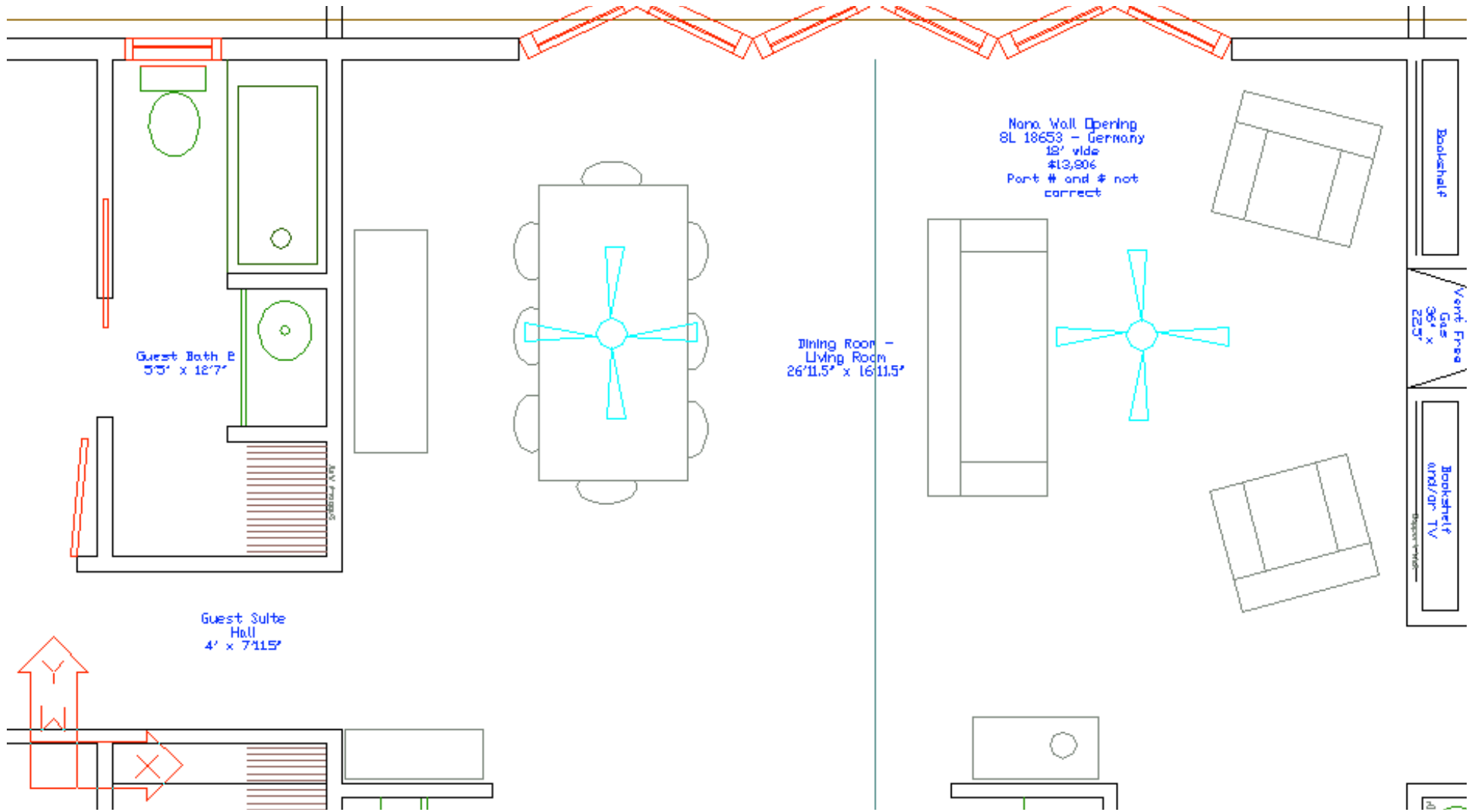

Guest Bath B
5'3" x 12'7"

Guest Suite
Hall
4' x 7'11.5"

Dining Room -
Living Room
26'11.5' x 16'11.5'

Mono. Wall Opening
8L 18653 - Germany
18' wide
#13,806
Port # and # not
correct

Bookshelf

Vent Free
Gas
36" x
22"

Bookshelf #
4783/qr TV

4

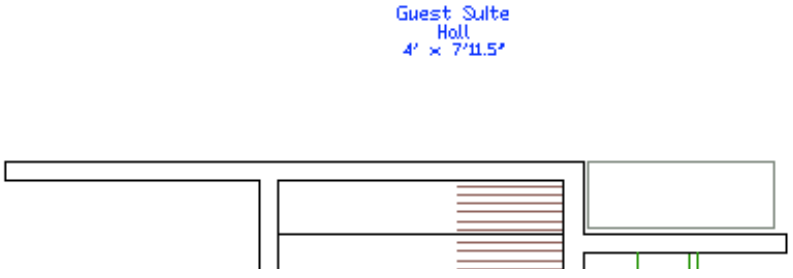
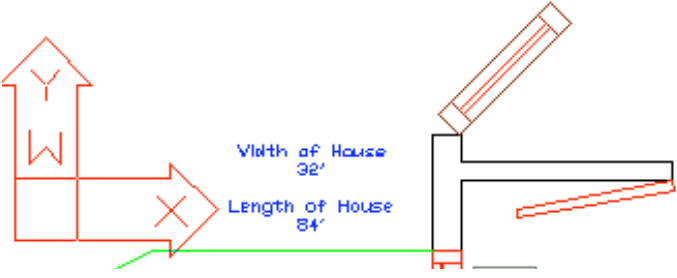
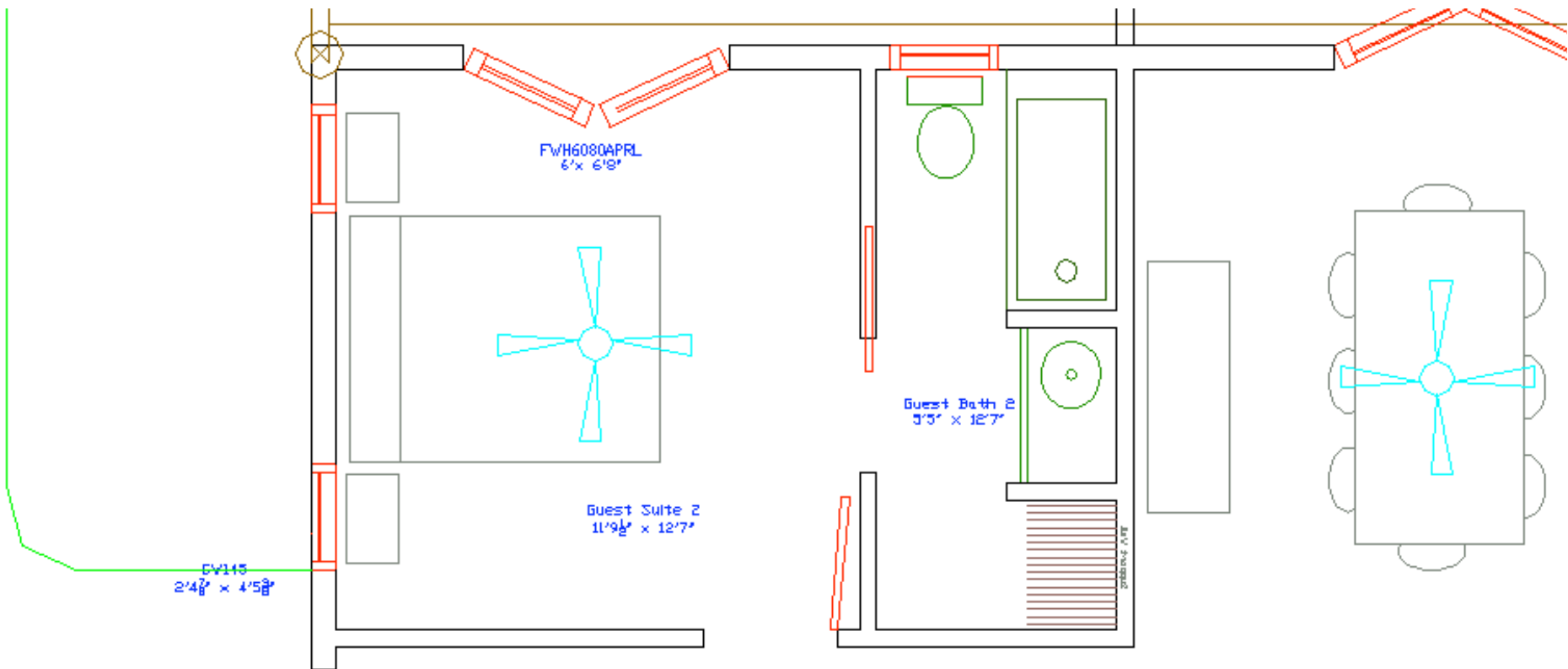

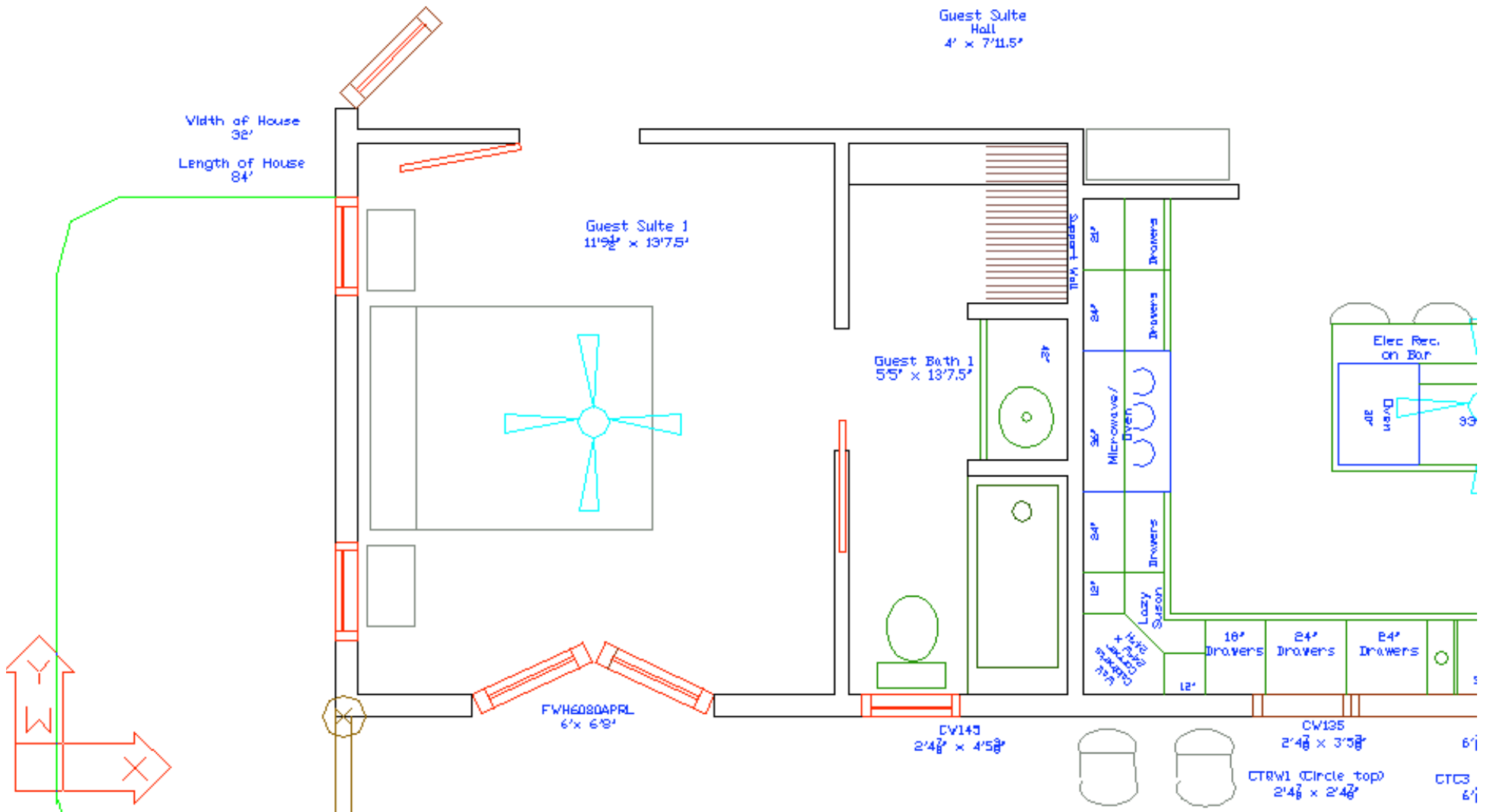

Guest Suite
Hall
4' x 7'11.5"

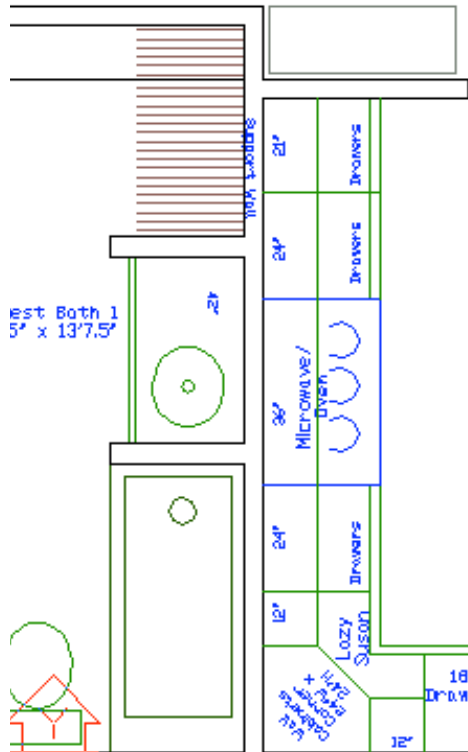

Rest Bath 1
5' x 13'7.5"

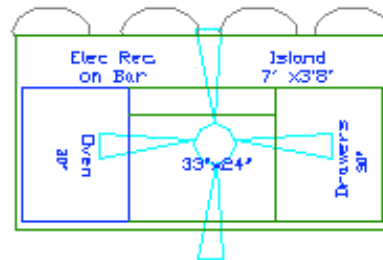

Kitchen
19'3" x 12'3"

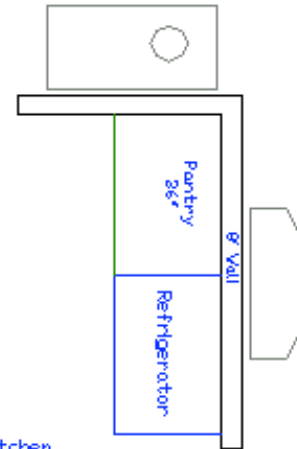

Entry
7'4" x 12'7.5"

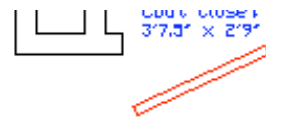

Powder R
5'6" x 1'

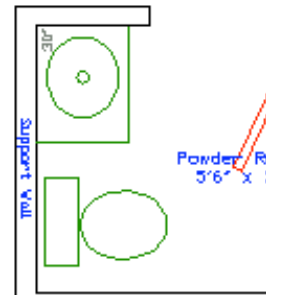

Utility / AC
Return Duct To Att
5'6" x 3'

Concrete or Block
under stairs to sup
floor joists.

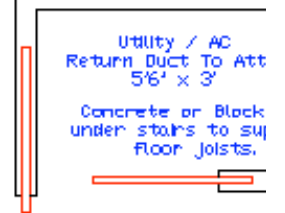

Stairs
12'5.75' x 3'6"
Stairs 10' wide
each

Landing
4'0" x 3'6"

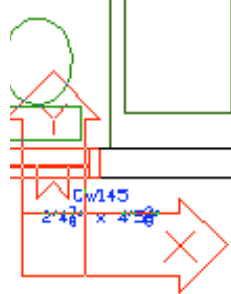

ET6 (arch over door)
5'11 1/2" x 1'4 1/2"

- DV135 2'4 1/2" x 3'0 1/2"
- CP335 6' 1/2" x 3'0 1/2"
- DV135 2'4 1/2" x 3'5 1/2"
- CTBWI (Circle top) 2'4 1/2" x 2'4 1/2"
- CTC3 (Circle top) 6' 1/2" x 3'2 1/2"
- CTBVI (Circle top) 2'4 1/2" x 2'4 1/2"

